

# ARKAN AL AFDAL CONTRACTING COMPANY

SPECIALIZED IN CONSTRUCTION, INFRASTRUCTURE, UTILITIES & GENERAL CONTRACTING



## Our Location

2nd floor, Balsharaf Towers  
King Fahad Road, Al Olaya  
Riyadh, Kingdom of Saudi Arabia

## Contact

Tel: +966 11 26 26 066  
Mobile: +966 54 54 54 044

## Digital Presence

Website: [www.arkanafdal.com](http://www.arkanafdal.com)  
Email: [info@arkanafdal.com](mailto:info@arkanafdal.com)  
[adnan@arkanafdal.com](mailto:adnan@arkanafdal.com)

# ARKAN AL AFDAL CONTRACTING COMPANY



## Building Excellence in Saudi Arabia

Established in 2021, Arkan Al Afdal Contracting Company delivers expert construction services across the Kingdom of Saudi Arabia, providing innovative solutions and high-quality workmanship aligned with Vision 2030. We are deeply committed to supporting Saudi Arabia's ambitious construction and infrastructure development and strive to exceed expectations through sustainable practices, community investment, and the development of a skilled Saudi workforce. From initial design to final handover, building a better future for the Kingdom is central to our operations.

### Vision

To be the leading Saudi Arabian construction company, renowned for excellence, innovation, and sustainable development, contributing to the advancement of Vision 2030 goals.

### Mission

To deliver exceptional, cost-effective construction projects that meet the highest international standards, completed on time and within budget. We achieve this through collaboration among our skilled professionals, who are dedicated to surpassing client expectations.

### Goal

Our key goals include expanding our operations sustainably across Saudi Arabia, fostering long-term partnerships, and creating a positive impact on the communities where we work. We are actively investing in training and development to build a highly skilled and motivated Saudi workforce.

### Strategy

Our strategy centers around building strong client relationships, attracting and retaining top talent, embracing technological advancements, and prioritizing sustainable practices. We invest heavily in research and development to explore innovative construction techniques and materials.



# CEO Message

At Arkan Al Afdal Contracting Co., we are driven by a commitment to excellence in every project we undertake. Our highly skilled team, experienced in Engineering, Procurement, and Construction Management, leverages innovative project intelligence to consistently exceed expectations.

Our continual learning and development program ensures our team remains at the forefront of construction industry best practices. We prioritize the development of Saudi Nationals, fostering a skilled workforce capable of contributing to Saudi Arabia's ambitious Vision 2030 goals. This commitment, coupled with the latest technologies, enables us to deliver projects on time and within budget.

Our team's dedication, attention to detail, collaborative spirit, and unwavering professionalism ensures transparent and trustworthy relationships with clients, vendors, and subcontractors. We are proud of our five years of market experience in the Kingdom of Saudi Arabia, and our recent diversification into diversified innovative technologies in construction, infrastructure, industrial materials, industrial security systems, and global collaboration further demonstrates our commitment to growth.

Our clients repeatedly choose us because of our consistent delivery of high-quality, safe, and timely projects, successfully meeting their budget and scheduling needs. Arkan Al Afdal Contracting Co. is committed to not only fulfilling client requirements but consistently exceeding them.

Our success is rooted in our core values: integrity, innovation, and sustainability. We are dedicated to creating a positive and lasting impact on our clients, employees, and the communities we serve, contributing to the bright future of Saudi Arabia.

**MUHAMMAD ADNAN BASRA - CEO**





# About Us

Arkan al Afdal Contracting Company is a Saudi based construction company established in 2021. We provide our expertise across the construction industry, following unique standards and drawing on in-depth experience inspired by Saudi Arabia's Vision 2030 for the construction sector.

Our services are of the highest standards, with a commitment to quality workmanship. We have a highly qualified team of professionals with extensive experience and expertise in Engineering, Procurement & Construction. This allows us to handle every project with an innovative, intelligent approach to outperform on every job.

Continuous learning and development is a core part of our culture. We are dedicated to ongoing improvement, always striving to enhance our capabilities and deliver even better results for our clients.

Developed in short span of time and executed multiple projects which resulted us in securing the highest classification "Class-1" from MOMRA

Supporting the growth and development of Saudi nationals is a top priority for us. Our Saudization program is a major focus, as we work to apply our expertise in ways that uplift the local workforce and contribute to the Kingdom's progress.

Our team is fully devoted to achieving the industry know-how, talent, and latest technologies required to ensure our projects flourish within budget and on schedule. We have a high degree of professionalism, attention to detail, cooperative spirit, and commitment to building trust and loyalty with our clients, vendors, subcontractors, and other stakeholders.



# Core Values & Business Ethics



At Arkan Al Afdal, our core values form the foundation of everything we do. Built on a strong base of teamwork that brings together Saudi and international experts, we create value through strict adherence to the Kingdom's regulations. Our commitment to integrity and transparency ensures accountability in all our dealings, while our relentless pursuit of excellence drives us to exceed expectations through innovative construction techniques and sustainable practices. Through regular team collaboration, meticulous documentation, and open communication with clients, we foster long-term partnerships built on trust and mutual success.

# Organization Structure

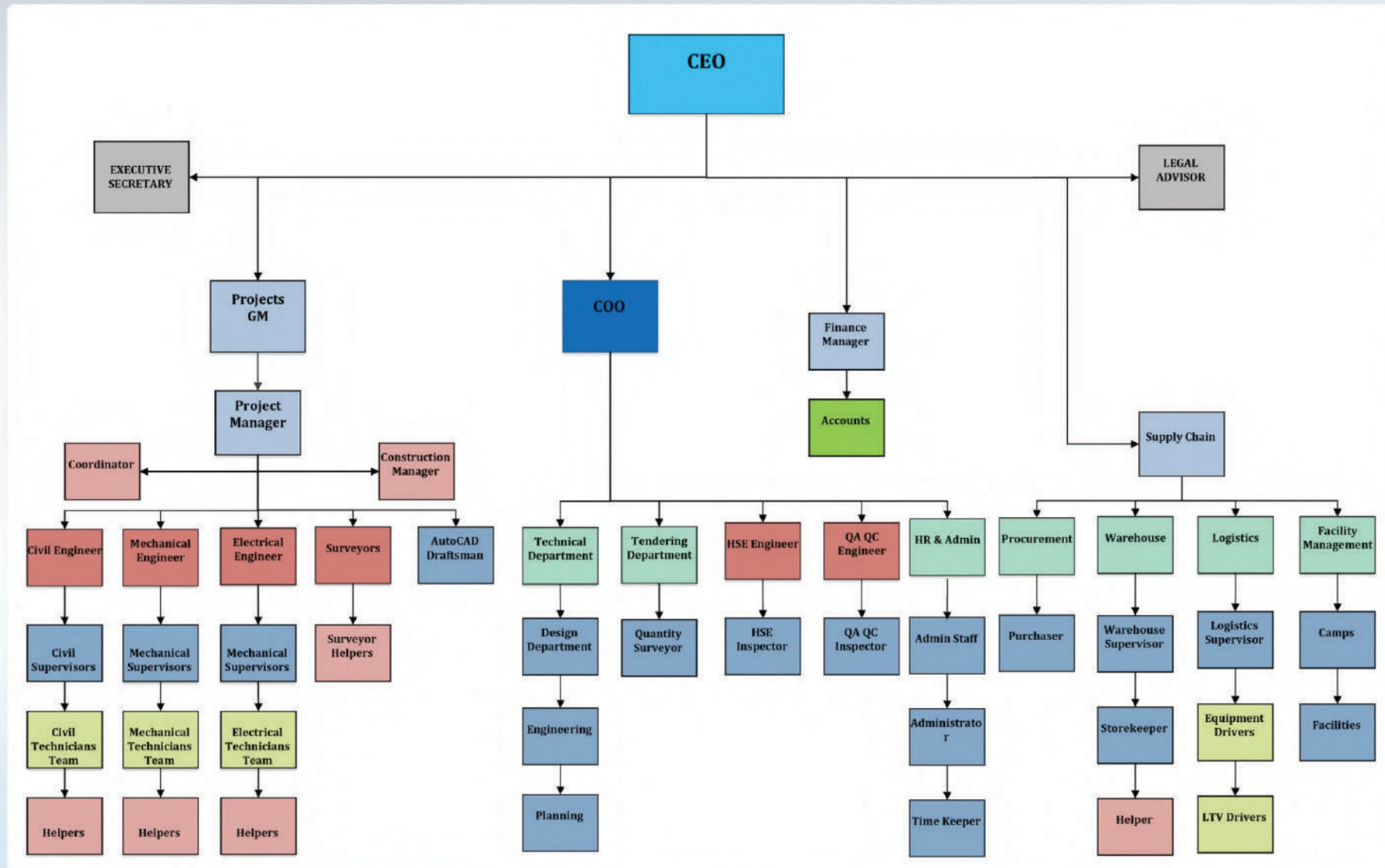



# Clientele : Pre-Qualifications



## NEOM

Registered Contractor

ID # S11302041



## QIDDIYA

Registered Contractor

ANID: AN11112974603



## MURABBA

Registered Contractor

ID # 1010777166



## DIRIYAH GATE

Registered Contractor

ANID: AN11178888753

# Clientele : Pre-Qualifications



**ARAMCO**

Registered vendor

ID # ANID11178888753



**SAUDI ELECTRICITY  
COMPANY**

Registered Contractor

ID # 2009365



**SPORTS  
BOULEVARD**

Registered Contractor

ID # 10990



**REDSEA GLOBAL**

Registered Contractor

ID# ANID11112974603



# Clientele : Pre-Qualifications



**ROSHN**

Registered Contractor

ID # 14681



**NATIONAL WATER  
COMPANY**

Registered Contractor

ID # 31654



**NATIONAL  
HOUSING CO.**

Registered Contractor

ID # 16658



**TBC**

Registered Contractor

ID # 1010777166

# Clientele : Pre-Qualifications

وزارة الشؤون البلدية  
والقروية والإسكان  
Ministry of Municipal Rural Affairs & Housing



**MINISTRY OF  
MUNICIPALITY**

Registered Contractor

وزارة السياحة  
Ministry of Tourism



**MINISTRY OF  
TOURISM**

Registered Contractor



**MINISTRY OF  
DEFENCE**

Registered Contractor



**MINISTRY OF  
TRANSPORT**

Registered Contractor



# Clientele : Pre-Qualifications



**ROYAL  
COMMISSION  
RIYADH CITY**

Registered Contractor

حديقة الملك سلمان  
King Salman Park



**KING SALMAN PARK**

Registered Contractor



**RIYADH AIRPORT  
AUTHORITY**

Registered Contractor



**MINISTRY OF  
SPORTS**

Registered Contractor

# Business Fields

Our comprehensive capabilities span four key areas of expertise, delivering excellence across the full spectrum of construction and infrastructure projects.

## Construction

- Residential & Non-Residential Buildings
- Commercial Buildings
- Low, Mid & High-Rise Structures
- Schools, Hospitals, Airports & Stadiums
- General Contracting Works

## Infrastructure

- Water & Wastewater Networks
- Dry & Wet Utilities
- Roads & Bridges
- Landscape & Hardscape

## Electro-Mechanical

- Water & Wastewater Treatment
- HVAC Systems
- Electrical Works (Low to High)
- Automation Solutions

## Operation & Maintenance

- Long-Term Concession Contracts
- Facility Management Services
- Refurbishment & Rehabilitation



# Company Registration Details

We are registered under Ministry of Commerce with registration number 1010777166. Our registration is current and in good standing with a total paid up capital of 10 Million SAR .

٧٠٢٧٦٧٦٤٤٩	الرقم الموحد :
١٠١٠٧٧٧١٦٦	رقم المنشأة :
١٤٤٣/٠٧/٠١ هـ	التاريخ :

شهادة تسجيل الشركة  
Company Registration Certificate

وزارة التجارة  
Ministry of Commerce

الاسم التجاري للشركة : شركة اركان الافضل للمقاولات شركة شخص واحد ( شخص واحد )

نوعها : ذات مسئولية محدودة

جنسيتها : سعودي

مدة الشركة : تبدأ من : ١٤٤٣/٠٧/٠١ هـ وتنتهي في :

مركزها الرئيسي : ٤٠٩٤ ، شارع الملك فهد الفرعي ، حي العليا ، ٢٢٧٩

هاتف : ١٢٦١١

الرمز البريدي : ١٢٦١١

النشاط : للاطلاع على بيانات الأنشطة الرجاء مسح الرمز التجاري

رأس المال : ١٠,٠٠٠,٠٠٠ ريال سعودي

المديرون : 1 زين اقبال محمد اقبال

2 محمد عدنان راز محمد اقبال

3

4

5

6

7

8

9

10

11

12

13

14

15

سلطات المدير/المديرون : حسب ما نص عليه عقد الشركة

يشهد مكتب السجل التجاري بمدينة : الرياض

بأنه تم تسجيل الشركة المذكورة أعلاه بمدينة : الرياض

وتنتهي صلاحية الشهادات في : ١٤٤٩/٠٨/٠٤ هـ

بموجب الإيصال رقم : ١١٢٩٩٦٣٣

وتاريخ : ١٤٤٦/٠٦/١٠ هـ



To Verify The Information Of This Certificate Visit <http://ip.mc.gov.sa> يمكنكم التحقق من صحة هذه الشهادة بالدخول على

+966 11 294 4444 | الرياض 11162 | Kingdom of Saudi Arabia | المملكة العربية السعودية | [www.mc.gov.sa](http://www.mc.gov.sa) | [MCgovSA](https://www.facebook.com/MCgovSA) @ [MCgovSA](https://www.instagram.com/MCgovSA) [MCgovSA](https://www.youtube.com/MCgovSA)

# Company Classification and Certifications

Arkan AlAfdal Contracting Co. holds highest classifications and certifications, reflecting our commitment to quality, safety, capability and compliance with industry standards.

4/2

الدرجة الأولى

ملحق الشهادة

شركة اركان الافضل للمقاولات شركة شخص واحد

اسم المنشأة

7027676449

الرقم الوطني الموحد / الترخيص

نظم  
مشغل المدن

بلدي  
balady

وزارة الشؤون البلدية  
والقروية والسكان

الهيئة العامة للغذاء والدواء

المجال	الأنشطة
التشييد والبناء	<p>إنشاء المطارات ومرافقها، الإنشاءات العامة للمباني الحكومية، إنشاءات المباني الجاهزة في المواقع، ترميمات المباني السكنية والغير سكنية، إنشاء الطرق والشوارع والأرصفة ومستلزمات الطرق، إنشاء الجسور والأنفاق، إنشاء خطوط السكك الحديدية، إنشاء مهابط الطائرات، إصلاح وصيانة الطرق والشوارع والأرصفة ومستلزمات الطرق، إصلاح وصيانة الجسور والأنفاق، تمديد انابيب النفط والغاز، إنشاء قنوات الري والسقي وأبراج تخزين المياه الرئيسية، حفر آبار المياه الانبوبية، إصلاح وصيانة محطات ومشاريع الصرف الصحي وشبكات المجاري والمضخات، إصلاح وصيانة محطات الطاقة الكهربائية والمحولات، إنشاء محطات ومشاريع الصرف الصحي وشبكات المجاري والمضخات، إنشاء محطات التكرير والبتروكيماويات والمصافي، إنشاء الموانئ والمراسي السياحية، (المارينا)</p> <p>إنشاء السدود، تنظيف الممرات المائية، الإنشاءات العامة الرياضية وتشمل الملاعب، إصلاح وصيانة السدود، إصلاح وصيانة أرصفة الموانئ والمرافق البحرية، إعداد وتجهيز المواقع من الحفر والتسوية، صب القواعد والاساسات، سحب المياه الجوفية وتجفيف المواقع، القلع الصخري باستخدام المواد المتفجرة، تمديدات الشبكات، تركيب وتمديد شبكات التلفزيون والستلايت، تركيب وتمديد شبكات الكمبيوتر والاتصالات، تركيب أنظمة الإضاءة، تركيب وصيانة أجهزة ومعدات الإنذار من الحريق، تركيب وصيانة الأجهزة الأمنية، تركيب وصيانة أجهزة السلامة المرورية، تركيب أنظمة التدفئة بالكهرباء أو الغاز أو الزيت وصيانتها وإصلاحها، تركيب شبكات الطاقة الشمسية وصيانتها وإصلاحها، تركيب الأدوات الصحية وصيانتها وإصلاحها، تركيب أنظمة التبريد وتكييف الهواء وصيانتها وإصلاحها</p>

وكيل الوزارة لتنظيم مشغلي المدن

عبدالرحمن بن أحمد العريني

- يسري مفعول هذه الشهادة حتى تاريخ 05/08/2026  
- تصدر هذه الشهادة إلكترونياً وعلى الجهات المالكة للمشاريع التحقق من الشهادة المقدمة من خلال موقع الوزارة.





# Company Accreditations and Certifications



## Certificate of Registration

This is to certify that the Quality Management System (QMS) of

**Arkan Al-Afdal Contracting Company**  
Building No. 8667, King Fahd Road, Postal Code 12611 Al Olaya District,  
Riyadh, Kingdom of Saudi Arabia

Has been successfully assessed as per the requirement of

### ISO 9001: 2015

For the scope of

General Contracting Works, Construction of Villas, Residential & Non-Residential Buildings, Hospitals, Commercial Building, Malls, High Rise Buildings, Schools, MEP Works, Industrial Projects, Infrastructure Works, Telecommunication Works, Pump Stations, Pipeline Projects, Water and Waste Water Works, Human Resource Services, Operation & Maintenance Projects, Site Development & Site works, Temporary Facilities, Permanent Facilities, Warehousing and Material Management

Initial Registration Date	28-07-2024
Certificate Issue Date	28-07-2024
1 <sup>st</sup> Surveillance Date	27-07-2025
2 <sup>nd</sup> Surveillance Date	27-07-2026
Expiry Date	27-07-2027
Certificate Registration Number	CN-QMS-1525616
Accreditation Number	CB - MS - 5638

Managing Director



Accredited by United Arab Emirates (UAE)  
100, North Street, 25, 27, 29, 31, 33, 35, 37, 39, 41, 43, 45, 47, 49, 51, 53, 55, 57, 59, 61, 63, 65, 67, 69, 71, 73, 75, 77, 79, 81, 83, 85, 87, 89, 91, 93, 95, 97, 99, 101, 103, 105, 107, 109, 111, 113, 115, 117, 119, 121, 123, 125, 127, 129, 131, 133, 135, 137, 139, 141, 143, 145, 147, 149, 151, 153, 155, 157, 159, 161, 163, 165, 167, 169, 171, 173, 175, 177, 179, 181, 183, 185, 187, 189, 191, 193, 195, 197, 199, 201, 203, 205, 207, 209, 211, 213, 215, 217, 219, 221, 223, 225, 227, 229, 231, 233, 235, 237, 239, 241, 243, 245, 247, 249, 251, 253, 255, 257, 259, 261, 263, 265, 267, 269, 271, 273, 275, 277, 279, 281, 283, 285, 287, 289, 291, 293, 295, 297, 299, 301, 303, 305, 307, 309, 311, 313, 315, 317, 319, 321, 323, 325, 327, 329, 331, 333, 335, 337, 339, 341, 343, 345, 347, 349, 351, 353, 355, 357, 359, 361, 363, 365, 367, 369, 371, 373, 375, 377, 379, 381, 383, 385, 387, 389, 391, 393, 395, 397, 399, 401, 403, 405, 407, 409, 411, 413, 415, 417, 419, 421, 423, 425, 427, 429, 431, 433, 435, 437, 439, 441, 443, 445, 447, 449, 451, 453, 455, 457, 459, 461, 463, 465, 467, 469, 471, 473, 475, 477, 479, 481, 483, 485, 487, 489, 491, 493, 495, 497, 499, 501, 503, 505, 507, 509, 511, 513, 515, 517, 519, 521, 523, 525, 527, 529, 531, 533, 535, 537, 539, 541, 543, 545, 547, 549, 551, 553, 555, 557, 559, 561, 563, 565, 567, 569, 571, 573, 575, 577, 579, 581, 583, 585, 587, 589, 591, 593, 595, 597, 599, 601, 603, 605, 607, 609, 611, 613, 615, 617, 619, 621, 623, 625, 627, 629, 631, 633, 635, 637, 639, 641, 643, 645, 647, 649, 651, 653, 655, 657, 659, 661, 663, 665, 667, 669, 671, 673, 675, 677, 679, 681, 683, 685, 687, 689, 691, 693, 695, 697, 699, 701, 703, 705, 707, 709, 711, 713, 715, 717, 719, 721, 723, 725, 727, 729, 731, 733, 735, 737, 739, 741, 743, 745, 747, 749, 751, 753, 755, 757, 759, 761, 763, 765, 767, 769, 771, 773, 775, 777, 779, 781, 783, 785, 787, 789, 791, 793, 795, 797, 799, 801, 803, 805, 807, 809, 811, 813, 815, 817, 819, 821, 823, 825, 827, 829, 831, 833, 835, 837, 839, 841, 843, 845, 847, 849, 851, 853, 855, 857, 859, 861, 863, 865, 867, 869, 871, 873, 875, 877, 879, 881, 883, 885, 887, 889, 891, 893, 895, 897, 899, 901, 903, 905, 907, 909, 911, 913, 915, 917, 919, 921, 923, 925, 927, 929, 931, 933, 935, 937, 939, 941, 943, 945, 947, 949, 951, 953, 955, 957, 959, 961, 963, 965, 967, 969, 971, 973, 975, 977, 979, 981, 983, 985, 987, 989, 991, 993, 995, 997, 999, 1001, 1003, 1005, 1007, 1009, 1011, 1013, 1015, 1017, 1019, 1021, 1023, 1025, 1027, 1029, 1031, 1033, 1035, 1037, 1039, 1041, 1043, 1045, 1047, 1049, 1051, 1053, 1055, 1057, 1059, 1061, 1063, 1065, 1067, 1069, 1071, 1073, 1075, 1077, 1079, 1081, 1083, 1085, 1087, 1089, 1091, 1093, 1095, 1097, 1099, 1101, 1103, 1105, 1107, 1109, 1111, 1113, 1115, 1117, 1119, 1121, 1123, 1125, 1127, 1129, 1131, 1133, 1135, 1137, 1139, 1141, 1143, 1145, 1147, 1149, 1151, 1153, 1155, 1157, 1159, 1161, 1163, 1165, 1167, 1169, 1171, 1173, 1175, 1177, 1179, 1181, 1183, 1185, 1187, 1189, 1191, 1193, 1195, 1197, 1199, 1201, 1203, 1205, 1207, 1209, 1211, 1213, 1215, 1217, 1219, 1221, 1223, 1225, 1227, 1229, 1231, 1233, 1235, 1237, 1239, 1241, 1243, 1245, 1247, 1249, 1251, 1253, 1255, 1257, 1259, 1261, 1263, 1265, 1267, 1269, 1271, 1273, 1275, 1277, 1279, 1281, 1283, 1285, 1287, 1289, 1291, 1293, 1295, 1297, 1299, 1301, 1303, 1305, 1307, 1309, 1311, 1313, 1315, 1317, 1319, 1321, 1323, 1325, 1327, 1329, 1331, 1333, 1335, 1337, 1339, 1341, 1343, 1345, 1347, 1349, 1351, 1353, 1355, 1357, 1359, 1361, 1363, 1365, 1367, 1369, 1371, 1373, 1375, 1377, 1379, 1381, 1383, 1385, 1387, 1389, 1391, 1393, 1395, 1397, 1399, 1401, 1403, 1405, 1407, 1409, 1411, 1413, 1415, 1417, 1419, 1421, 1423, 1425, 1427, 1429, 1431, 1433, 1435, 1437, 1439, 1441, 1443, 1445, 1447, 1449, 1451, 1453, 1455, 1457, 1459, 1461, 1463, 1465, 1467, 1469, 1471, 1473, 1475, 1477, 1479, 1481, 1483, 1485, 1487, 1489, 1491, 1493, 1495, 1497, 1499, 1501, 1503, 1505, 1507, 1509, 1511, 1513, 1515, 1517, 1519, 1521, 1523, 1525, 1527, 1529, 1531, 1533, 1535, 1537, 1539, 1541, 1543, 1545, 1547, 1549, 1551, 1553, 1555, 1557, 1559, 1561, 1563, 1565, 1567, 1569, 1571, 1573, 1575, 1577, 1579, 1581, 1583, 1585, 1587, 1589, 1591, 1593, 1595, 1597, 1599, 1601, 1603, 1605, 1607, 1609, 1611, 1613, 1615, 1617, 1619, 1621, 1623, 1625, 1627, 1629, 1631, 1633, 1635, 1637, 1639, 1641, 1643, 1645, 1647, 1649, 1651, 1653, 1655, 1657, 1659, 1661, 1663, 1665, 1667, 1669, 1671, 1673, 1675, 1677, 1679, 1681, 1683, 1685, 1687, 1689, 1691, 1693, 1695, 1697, 1699, 1701, 1703, 1705, 1707, 1709, 1711, 1713, 1715, 1717, 1719, 1721, 1723, 1725, 1727, 1729, 1731, 1733, 1735, 1737, 1739, 1741, 1743, 1745, 1747, 1749, 1751, 1753, 1755, 1757, 1759, 1761, 1763, 1765, 1767, 1769, 1771, 1773, 1775, 1777, 1779, 1781, 1783, 1785, 1787, 1789, 1791, 1793, 1795, 1797, 1799, 1801, 1803, 1805, 1807, 1809, 1811, 1813, 1815, 1817, 1819, 1821, 1823, 1825, 1827, 1829, 1831, 1833, 1835, 1837, 1839, 1841, 1843, 1845, 1847, 1849, 1851, 1853, 1855, 1857, 1859, 1861, 1863, 1865, 1867, 1869, 1871, 1873, 1875, 1877, 1879, 1881, 1883, 1885, 1887, 1889, 1891, 1893, 1895, 1897, 1899, 1901, 1903, 1905, 1907, 1909, 1911, 1913, 1915, 1917, 1919, 1921, 1923, 1925, 1927, 1929, 1931, 1933, 1935, 1937, 1939, 1941, 1943, 1945, 1947, 1949, 1951, 1953, 1955, 1957, 1959, 1961, 1963, 1965, 1967, 1969, 1971, 1973, 1975, 1977, 1979, 1981, 1983, 1985, 1987, 1989, 1991, 1993, 1995, 1997, 1999, 2001, 2003, 2005, 2007, 2009, 2011, 2013, 2015, 2017, 2019, 2021, 2023, 2025, 2027, 2029, 2031, 2033, 2035, 2037, 2039, 2041, 2043, 2045, 2047, 2049, 2051, 2053, 2055, 2057, 2059, 2061, 2063, 2065, 2067, 2069, 2071, 2073, 2075, 2077, 2079, 2081, 2083, 2085, 2087, 2089, 2091, 2093, 2095, 2097, 2099, 2101, 2103, 2105, 2107, 2109, 2111, 2113, 2115, 2117, 2119, 2121, 2123, 2125, 2127, 2129, 2131, 2133, 2135, 2137, 2139, 2141, 2143, 2145, 2147, 2149, 2151, 2153, 2155, 2157, 2159, 2161, 2163, 2165, 2167, 2169, 2171, 2173, 2175, 2177, 2179, 2181, 2183, 2185, 2187, 2189, 2191, 2193, 2195, 2197, 2199, 2201, 2203, 2205, 2207, 2209, 2211, 2213, 2215, 2217, 2219, 2221, 2223, 2225, 2227, 2229, 2231, 2233, 2235, 2237, 2239, 2241, 2243, 2245, 2247, 2249, 2251, 2253, 2255, 2257, 2259, 2261, 2263, 2265, 2267, 2269, 2271, 2273, 2275, 2277, 2279, 2281, 2283, 2285, 2287, 2289, 2291, 2293, 2295, 2297, 2299, 2301, 2303, 2305, 2307, 2309, 2311, 2313, 2315, 2317, 2319, 2321, 2323, 2325, 2327, 2329, 2331, 2333, 2335, 2337, 2339, 2341, 2343, 2345, 2347, 2349, 2351, 2353, 2355, 2357, 2359, 2361, 2363, 2365, 2367, 2369, 2371, 2373, 2375, 2377, 2379, 2381, 2383, 2385, 2387, 2389, 2391, 2393, 2395, 2397, 2399, 2401, 2403, 2405, 2407, 2409, 2411, 2413, 2415, 2417, 2419, 2421, 2423, 2425, 2427, 2429, 2431, 2433, 2435, 2437, 2439, 2441, 2443, 2445, 2447, 2449, 2451, 2453, 2455, 2457, 2459, 2461, 2463, 2465, 2467, 2469, 2471, 2473, 2475, 2477, 2479, 2481, 2483, 2485, 2487, 2489, 2491, 2493, 2495, 2497, 2499, 2501, 2503, 2505, 2507, 2509, 2511, 2513, 2515, 2517, 2519, 2521, 2523, 2525, 2527, 2529, 2531, 2533, 2535, 2537, 2539, 2541, 2543, 2545, 2547, 2549, 2551, 2553, 2555, 2557, 2559, 2561, 2563, 2565, 2567, 2569, 2571, 2573, 2575, 2577, 2579, 2581, 2583, 2585, 2587, 2589, 2591, 2593, 2595, 2597, 2599, 2601, 2603, 2605, 2607, 2609, 2611, 2613, 2615, 2617, 2619, 2621, 2623, 2625, 2627, 2629, 2631, 2633, 2635, 2637, 2639, 2641, 2643, 2645, 2647, 2649, 2651, 2653, 2655, 2657, 2659, 2661, 2663, 2665, 2667, 2669, 2671, 2673, 2675, 2677, 2679, 2681, 2683, 2685, 2687, 2689, 2691, 2693, 2695, 2697, 2699, 2701, 2703, 2705, 2707, 2709, 2711, 2713, 2715, 2717, 2719, 2721, 2723, 2725, 2727, 2729, 2731, 2733, 2735, 2737, 2739, 2741, 2743, 2745, 2747, 2749, 2751, 2753, 2755, 2757, 2759, 2761, 2763, 2765, 2767, 2769, 2771, 2773, 2775, 2777, 2779, 2781, 2783, 2785, 2787, 2789, 2791, 2793, 2795, 2797, 2799, 2801, 2803, 2805, 2807, 2809, 2811, 2813, 2815, 2817, 2819, 2821, 2823, 2825, 2827, 2829, 2831, 2833, 2835, 2837, 2839, 2841, 2843, 2845, 2847, 2849, 2851, 2853, 2855, 2857, 2859, 2861, 2863, 2865, 2867, 2869, 2871, 2873, 2875, 2877, 2879, 2881, 2883, 2885, 2887, 2889, 2891, 2893, 2895, 2897, 2899, 2901, 2903, 2905, 2907, 2909, 2911, 2913, 2915, 2917, 2919, 2921, 2923, 2925, 2927, 2929, 2931, 2933, 2935, 2937, 2939, 2941, 2943, 2945, 2947, 2949, 2951, 2953, 2955, 2957, 2959, 2961, 2963, 2965, 2967, 2969, 2971, 2973, 2975, 2977, 2979, 2981, 2983, 2985, 2987, 2989, 2991, 2993, 2995, 2997, 2999, 3001, 3003, 3005, 3007, 3009, 3011, 3013, 3015, 3017, 3019, 3021, 3023, 3025, 3027, 3029, 3031, 3033, 3035, 3037, 3039, 3041, 3043, 3045, 3047, 3049, 3051, 3053, 3055, 3057, 3059, 3061, 3063, 3065, 3067, 3069, 3071, 3073, 3075, 3077, 3079, 3081, 3083, 3085, 3087, 3089, 3091, 3093, 3095, 3097, 3099, 3101, 3103, 3105, 3107, 3109, 3111, 3113, 3115, 3117, 3119, 3121, 3123, 3125, 3127, 3129, 3131, 3133, 3135, 3137, 3139, 3141, 3143, 3145, 3147, 3149, 3151, 3153, 3155, 3157, 3159, 3161, 3163, 3165, 3167, 3169, 3171, 3173, 3175, 3177, 3179, 3181, 3183, 3185, 3187, 3189, 3191, 3193, 3195, 3197, 3199, 3201, 3203, 3205, 3207, 3209, 3211, 3213, 3215, 3217, 3219, 3221, 3223, 3225, 3227, 3229, 3231, 3233, 3235, 3237, 3239, 3241, 3243, 3245, 3247, 3249, 3251, 3253, 3255, 3257, 3259, 3261, 3263, 3265, 3267, 3269, 3271, 3273, 3275, 3277, 3279, 3281, 3283, 3285, 3287, 3289, 3291, 3293, 3295, 3297, 3299, 3301, 3303, 3305, 3307, 3309, 3311, 3313, 3315, 3317, 3319, 3321, 3323, 3325, 3327, 3329, 3331, 3333, 3335, 3337, 3339, 3341, 3343, 3345, 3347, 3349, 3351, 3353, 3355, 3357, 3359, 3361, 3363, 3365, 3367, 3369, 3371, 3373, 3375, 3377, 3379, 3381, 3383, 3385, 3387, 3389, 3391, 3393, 3395, 3397, 3399, 3401, 3403, 3405, 3407, 3409, 3411, 3413, 3415, 3417, 3419, 3421, 3423, 3425, 3427, 3429, 3431, 3433, 3435, 3437, 3439, 3441, 3443, 3445, 3447, 3449, 3451, 3453, 3455, 3457, 3459, 3461, 3463, 3465, 3467, 3469, 3471, 3473, 3475, 3477, 3479, 3481, 3483, 3485, 3487, 3489, 3491, 3493, 3495, 3497, 3499, 3501, 3503, 3505, 3507, 3509, 3511, 3513, 3515, 3517, 3519, 3521, 3523, 3525, 3527, 3529, 3531, 3533, 3535, 3537, 3539, 3541, 3543, 3545, 3547, 3549, 3551, 3553, 3555, 3557, 3559, 3561, 3563, 3565, 3567, 3569, 3571, 3573, 3575, 3577, 3579, 3581, 3583, 3585, 3587, 3589, 3591, 3593, 3595, 3597, 3599, 3601, 3603, 3605, 3607, 3609, 3611, 3613, 3615, 3617, 3619, 3621, 3623, 3625, 3627, 3629, 3631, 3633, 3635, 3637, 3639, 3641, 3643, 3645, 3647, 3649, 3651, 3653, 3655, 3657, 3659, 3661, 3663, 3665, 3667, 3669, 3671, 3673, 3675, 3677, 3679, 3681, 3683, 3685, 3687, 3689, 3691, 3693, 3695, 3697, 3699, 3701, 3703, 3705, 3707, 3709, 3711, 3713, 3715, 3717, 3719, 3721, 3723, 3725, 3727, 3729, 3731, 3733, 3735, 3737, 3739, 3741, 3743, 3745, 3747, 3749, 3751, 3753, 3755, 3757, 3759, 3761, 3763, 3765, 3767, 3769, 3771, 3773, 3775, 3777, 3779, 3781, 3783, 3785, 3787, 3789, 3791, 3793, 3795, 3797, 3799, 3801, 3803, 3805, 3807, 3809, 3811, 3813, 3815, 3817, 3819, 3821, 3823, 3825, 3827, 3829, 3831, 3833, 3835, 3837, 3839, 3841, 3843, 3845, 3847, 3849, 3851, 3853, 3855, 3857, 3859, 3861, 3863, 3865, 3867, 3869, 3871, 3873, 3875, 3877, 3879, 3881, 3883, 3885, 3887, 3889, 3891, 3893, 3895, 3897, 3899, 3901, 3903, 3905, 3907, 3909, 3911, 3913, 3915, 3917, 3919, 3921, 3923, 3925, 3927, 3929, 3931, 3933, 3935, 3937, 3939, 3941, 3943, 3945, 3947, 3949, 3951, 3953, 3955, 3957, 3959, 3961, 3963, 3965, 3967, 3969, 3971, 3973, 3975, 3977, 3979, 3981, 3983, 3985, 3987, 3989,



# Our Services & Expertise



## Building Construction

Commercial, residential, low, mid and high-rise structures. Design-build, EPC, and turnkey contracts.



## Infrastructure

Roads, highways, bridges, flyovers, interchanges, underpasses, and culverts. Site preparation, earthworks, piling, and stabilization works.



## Utilities & Networks

Electro mechanical systems, pipelines, sewerage systems, water treatment, telecommunication, electrical networks, HVAC systems, and automation works.



## Specialty Services & Management

Metal works, trench construction, asphalt paving, landscaping, hardscaping, and comprehensive facility operation and maintenance services.

# Major Accomplishments

1

## Construction Projects

Successfully completed contracts exceeding 200 million SAR across various regions of Saudi Arabia.

2

## Infrastructure Projects

Completed projects totaling over 108 million SAR, with an additional 50 million SAR in projects currently underway.

3

## MEP Projects

Projects valued at over 97 million SAR are nearing completion in 2024, alongside ongoing projects worth 45 million SAR.

4

## Operation & Maintenance Projects

Completed contracts exceeding 60 million SAR, with 25 million SAR in ongoing projects.





# Our Workforce

**1500+**

## Employees

Diverse workforce from over 12 nationalities.

**35%**

## Civil Structures

Percentage of our construction manpower dedicated to civil structures.

**65%**

## Other Specialties

Includes MEP, utilities, industrial, O&M team and specialized construction roles.





# Our Equipment Fleet



## Heavy Equipment

Fleet of 35+ units including mobile cranes (50-300 ton capacity), excavators, bulldozers, and wheel loaders from globally known manufacturers



## Transport Fleet

Over 60 vehicles including dump trucks (5-30 ton capacity), heavy-duty trailers, and specialized material handling vehicles with mobile cranes



## Specialized Tools

Complete set of 15+ units featuring concrete pumps, Asphalt mixers, soil compactors, and other special equipment for the execution of projects



## Power Systems

Infrastructure support including 15+ generators (50-500 KVA), air compressors, and comprehensive electrical testing equipment

# HSE Compliance

Arkan AlAfdal Contracting Co. is unwavering in its commitment to the highest health, safety, and environmental (HSE) standards. We prioritize the well-being of our employees, clients, contractors, suppliers, and neighboring communities. Our comprehensive HSE Policy guides our actions, strictly enforced through regular inspections, audits, and continuous training.

Employee HSE awareness is paramount. Arkan delivers comprehensive HSE training across all projects and departments. Management conducts regular site visits and cross-functional inspections to ensure policy compliance and effective communication. Training includes safety briefings, emergency response drills, and robust hazard identification and risk assessment.

Our rigorously implemented and monitored HSE annual Training Plan includes an in-house HSE Training Center for ongoing workforce development.

**Safety Observation Report System:** Arkan uses a daily Safety Observation Report System to track HSE practices. This system facilitates timely documentation and resolution of issues, fostering collaboration between HSE personnel and project management. It promotes a strong safety culture by reinforcing positive safety behaviors.





# Quality Compliance

At Arkan AlAfdal Contracting Co., our unwavering commitment to quality is the cornerstone of our success. We achieve this through a multi-faceted approach. Our projects, ranging from infrastructure developments exceeding 108 million SAR (with 50 million SAR in ongoing projects) to MEP projects nearing 97 million SAR completion, all adhere to a robust CPM framework. This framework fosters a high-performance culture, promoting continuous process improvement and collective responsibility. We define Key Performance Indicators (KPIs) through Balanced Scorecards/OGSMs integrated into our Quality Management System, ensuring we meet – and exceed – client expectations. For example, our HSE annual Training Plan and daily Safety Observation Report System directly contribute to maintaining consistently high standards across all operations.





# Design Capabilities

Arkan AlAfdal Contracting Co. offers comprehensive design services for innovative and sustainable civil structures, encompassing MEP, utilities, industrial, and specialized construction projects. Our solutions are tailored to meet each client's unique needs. All "LOD300 D&B Design Drawings" and "LOD400 Package Shop Drawings" are generated from carefully controlled BIM models, requiring an approval process to ensure accuracy and intended use.

## BIM360 Workflow

Models are developed and coordinated using BIM360 to streamline workflows and prevent delays.

## Aconex Record Keeping

Approved models are submitted to Aconex for permanent record.

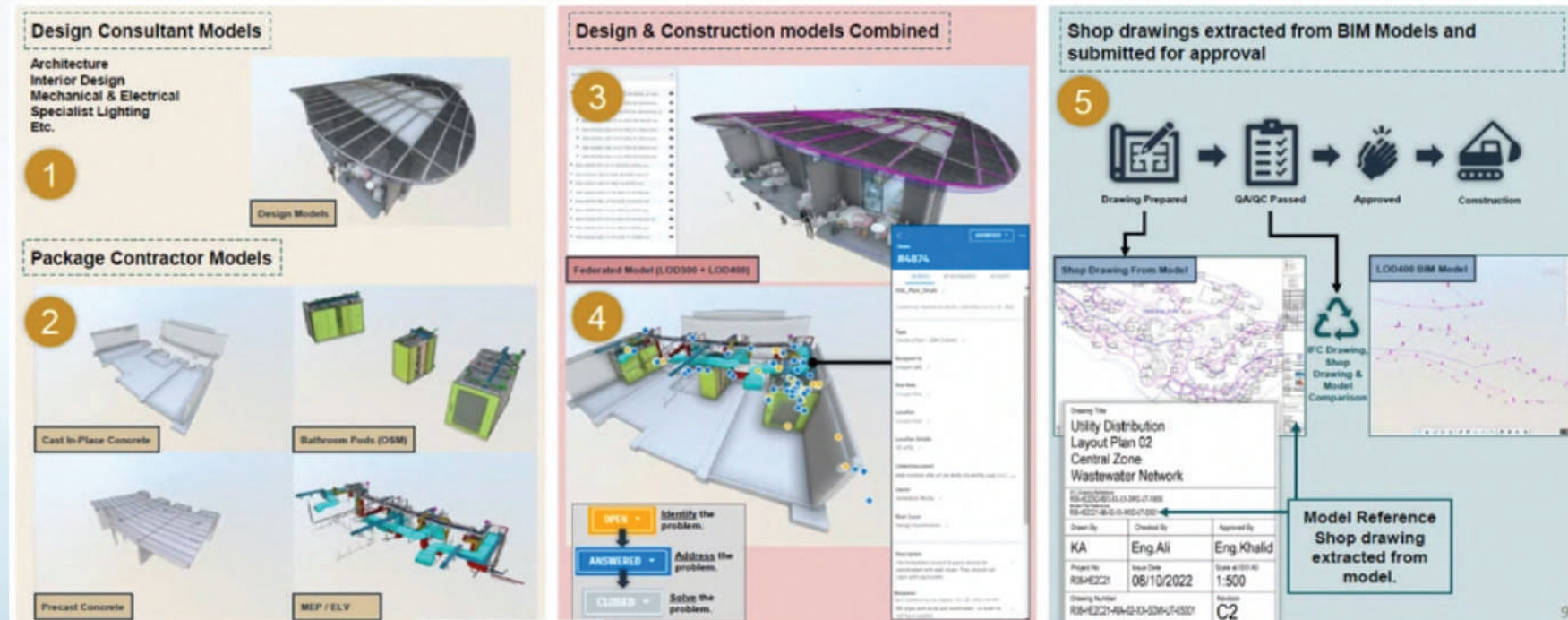

# Design & Engineering Capabilities

ARKAN provides comprehensive in-house design and engineering solutions, leveraging cutting-edge technology and expertise to deliver exceptional results.



## Comprehensive Design Solutions

Expert in-house team delivers infrastructure, substructure, and superstructure design, optimizing costs through value engineering and innovative technologies.



## BIM Excellence

Collaboration with leading international BIM consultants using Revit for precise specifications and IFC models. Supported by BIM 360 and Aconex for seamless coordination.



## GIS & Documentation

State-of-the-art GIS services for accurate as-built documentation, meeting highest client standards. Compliant with ISO-19650 and PAS-1192 standards.

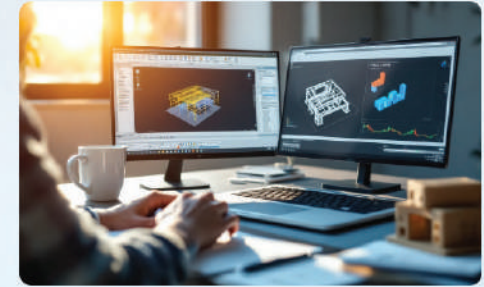

## Advanced Software Suite

Comprehensive toolkit including AutoCAD 3D, ETABS, Revit, Tekla Structures, and Robot Structural Analysis for precise design and modeling.



# Deep Infra Simulations

Arkan AlAfdal Contracting Co. utilizes advanced deep infra simulations to optimize project design, mitigate risks, and enhance efficiency.

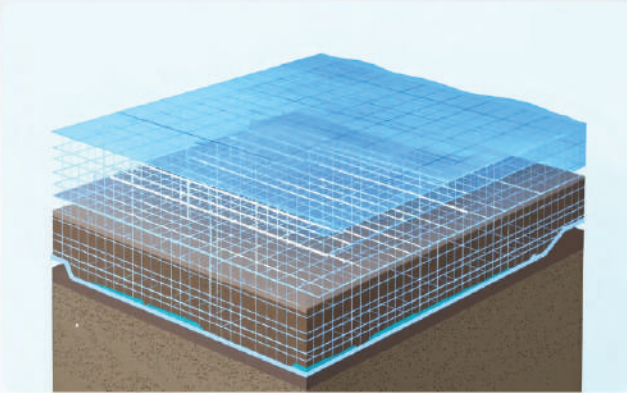

## Geotechnical Analysis

Detailed subsurface modeling and soil behavior simulations to assess foundation stability and underground conditions

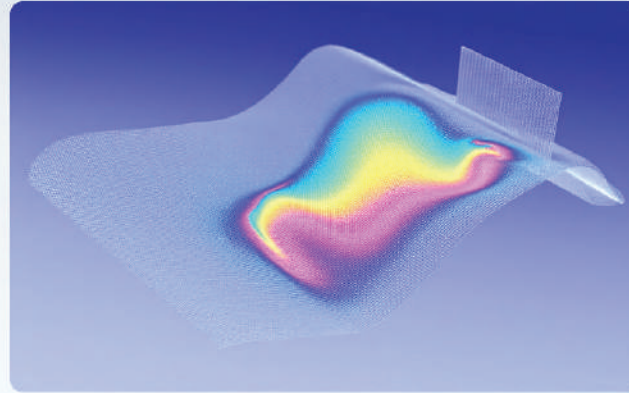

## Structural Analysis

Advanced structural simulations to evaluate load distributions and structural integrity under various conditions

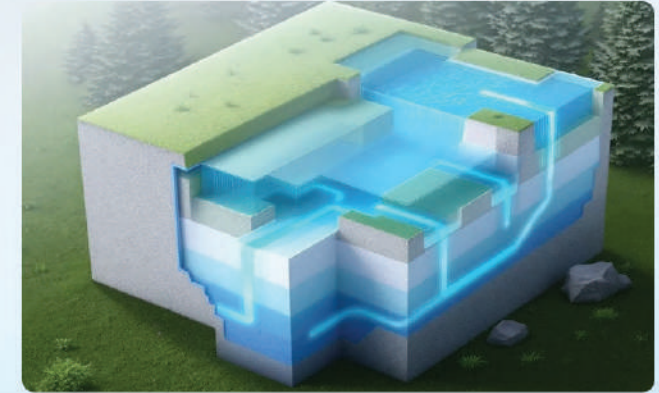

## Infra Modeling

Comprehensive water flow and drainage simulations to optimize infrastructure design and prevent water-related issues



# Construction Specialities

## Commercial & Residential Building Construction

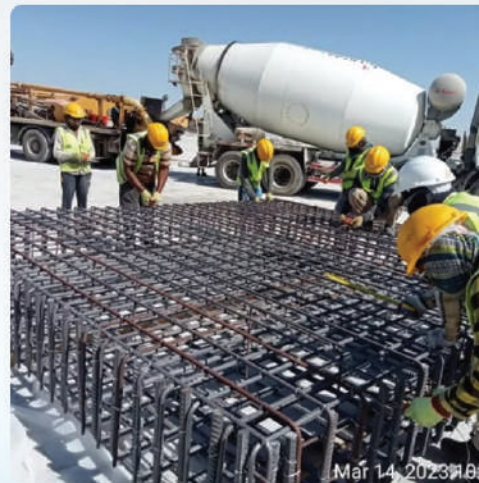

# Construction Specialities

## Commercial & Residential Building Construction

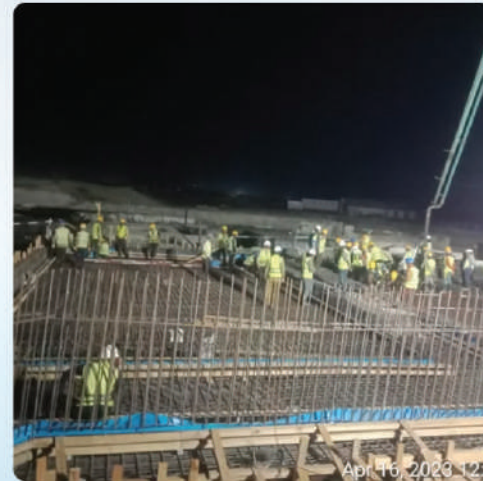



# Construction Specialities

## Commercial & Residential Building Construction





# Construction Specialities

## Commercial & Residential Building Construction



# Construction Specialities

## Commercial & Residential Building Construction





# Construction Specialities

## Commercial & Residential Building Construction



# Construction Specialities

## Commercial & Residential Building Construction





# Construction Specialities

## Commercial & Residential Building Construction



# Construction Specialities

## Raft Foundation Works

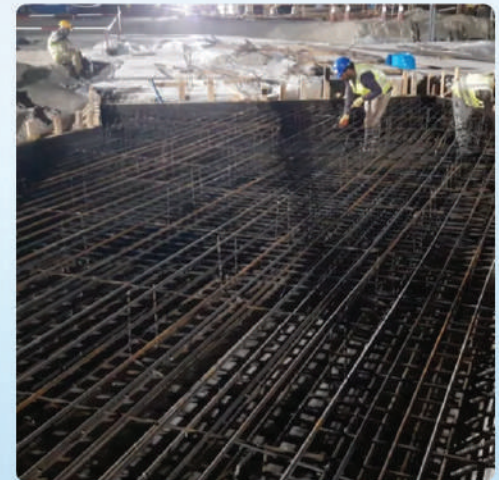



# Construction Specialities

## Commercial & Residential Building Construction

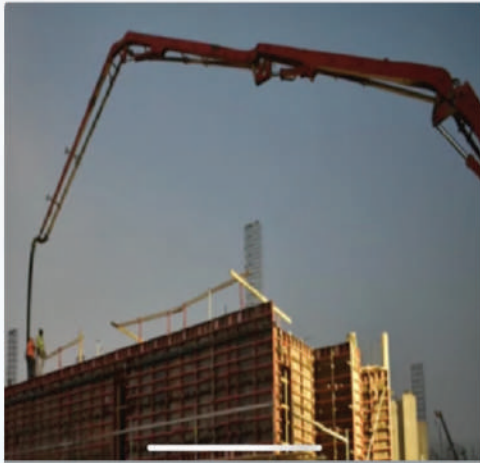

# Construction Specialities

## Construction Of Water Reservoir





# Construction Specialities

## Construction Of Water Reservoir

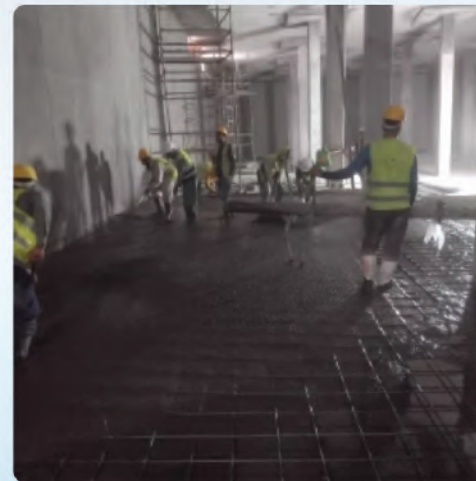
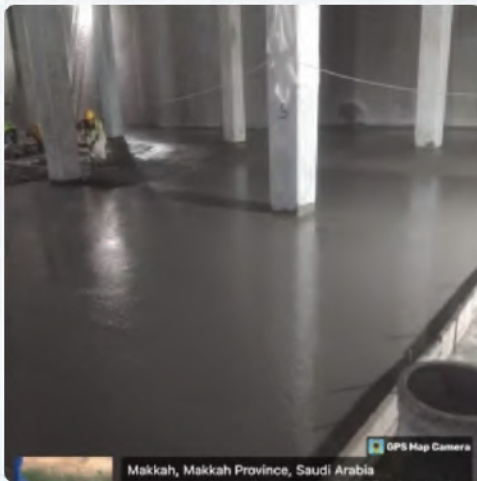

# Construction Specialities

## Metal Works





# Construction Specialities

## Survey Works



# Infrastructure Specialities

## Site Development and Earthwork





# Infrastructure Specialities

## Side Wide Development Works



# Infrastrucutre Specialities

## Side Wide Development Works

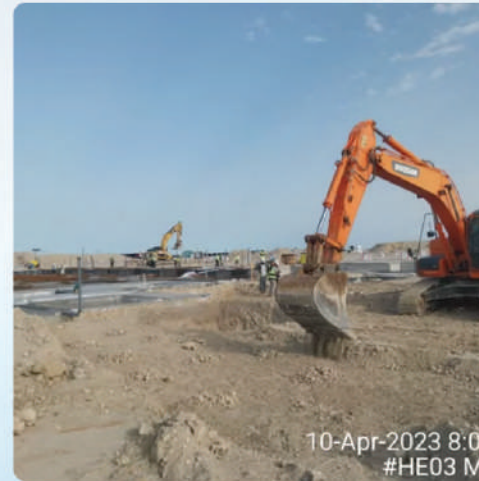



# Infrastructure Specialities

## Water & Waste water Network

Arkan AlAfdal Contracting Co. excels in delivering complex infrastructure solutions. Below are three examples showcasing our commitment to quality, innovation, and customer satisfaction.



# Infrastructure Specialities

## Water & Waste water Network





# Infrastructure Specialities

## Water & Waste water Network



# Infrastructure Specialities

## Asphalt Paving Works

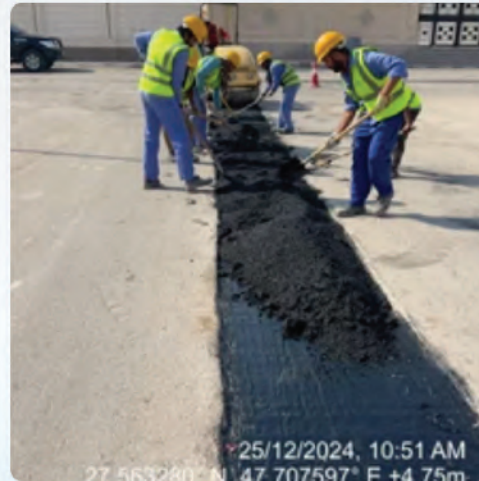



# Infrastructure Specialities

## Piling and Stabilization Works

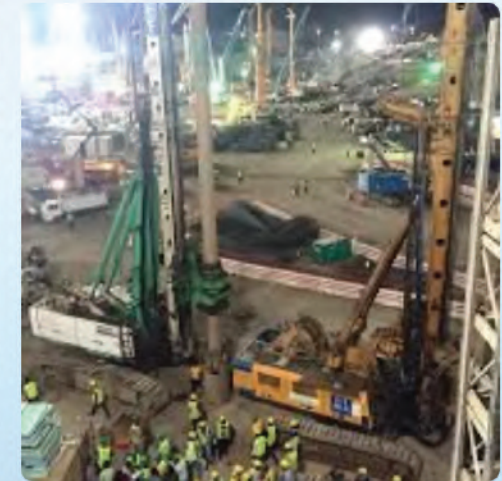

# Infrastructure Specialities

## Construction of Cable & Pipe Trenches

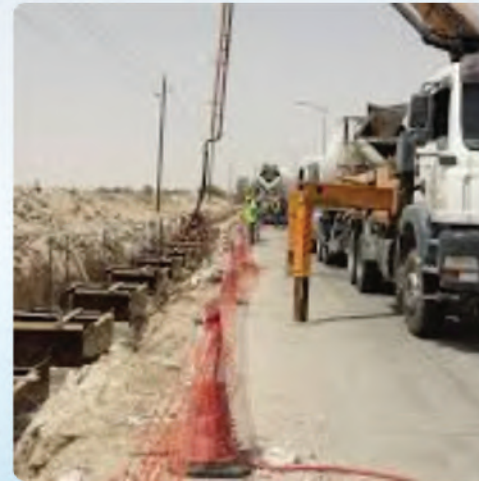
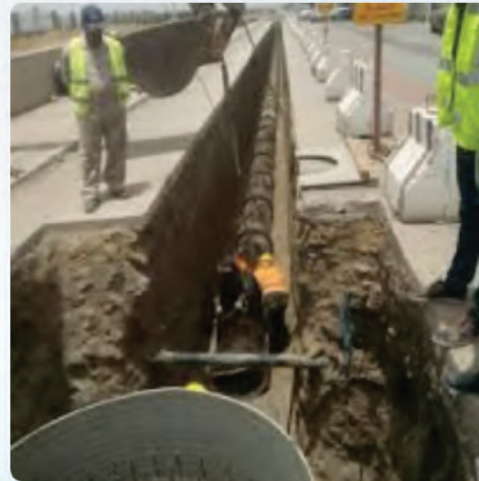



# Infrastructure Specialities

## Landscaping & Hardscaping works



# Electro Mechanical Specialities

## Sewage Treatment Plant Works





# Electro Mechanical Specialities

## Pumping Station & Storage Tanks Works



# Electro Mechanical Specialities

Electromechanical, Utilities and Networks





# Electro Mechanical Specialities

## Telecommunication works

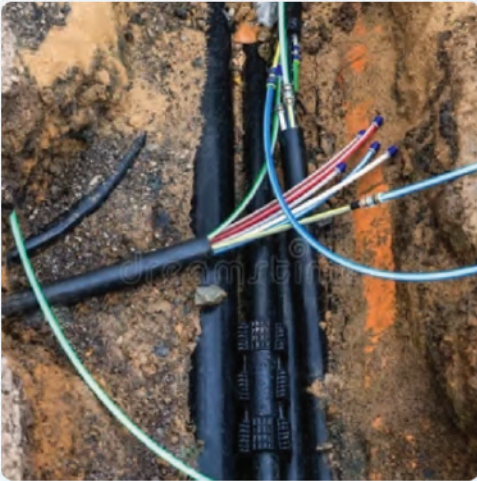

# Electro Mechanical Specialities

## MEP Works





# Electro Mechanical Specialities

## Makkah Haram- MEP Works



# Head Office

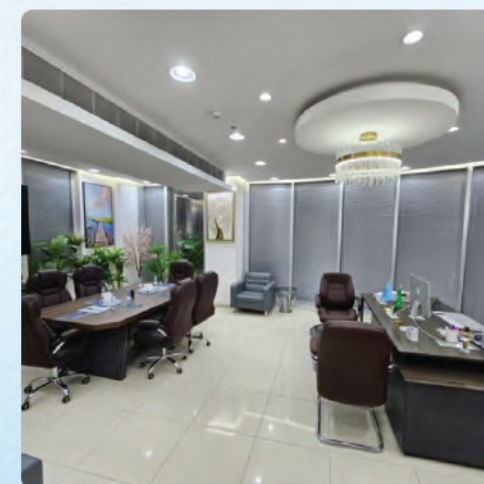
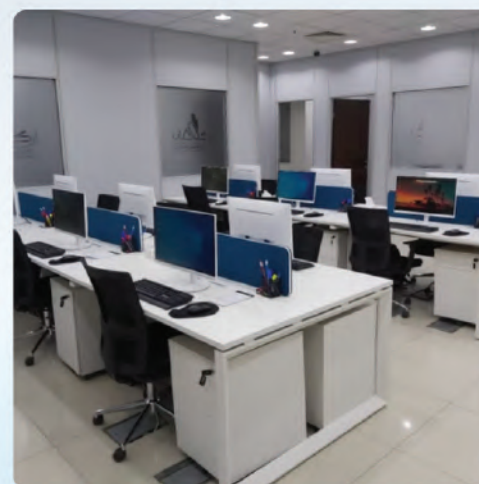
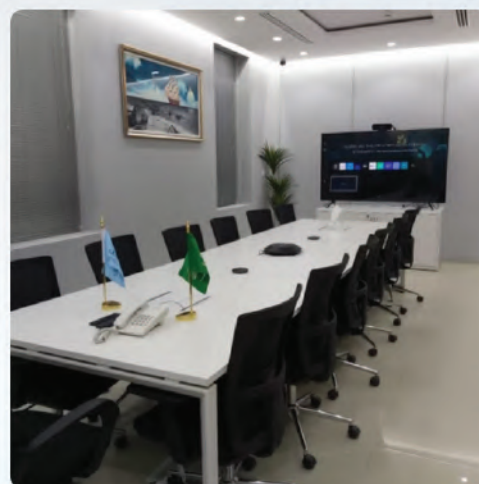



# Arkan Teams



# Arkan Teams

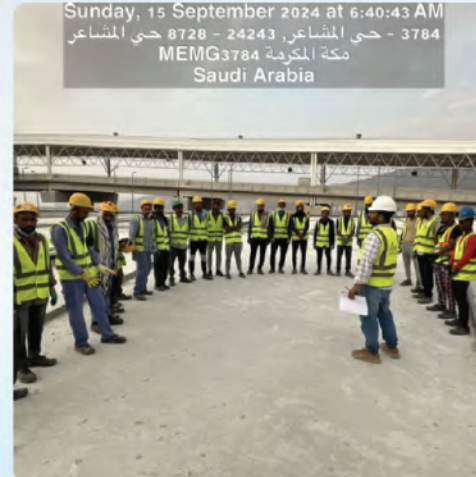



# Arkan Teams



# 10 Years Road Map

1

## 2030: Vision Achievement

Establishing ourselves among Saudi Arabia's elite top 10 contractors, exemplifying Vision 2030's transformational success through innovation and excellence

2

## 2027: Global Expansion

Launching strategic international operations, successfully completing IPO, and delivering landmark infrastructure projects that showcase Saudi expertise

3

## 2025: Building Reputation

Implementing cutting-edge digital solutions, forging powerful international alliances, and accelerating market penetration through strategic initiatives

4

## 2023: Value Creation

Strengthening brand equity, achieving international quality & revolutionizing project delivery through advanced PMO frameworks

5

## 2021: Foundation

Implementing robust corporate governance, standardizing operational processes, and building a dynamic organizational framework



# Building Excellence in Construction

